

# Buyer Info Packet

4035 Waterloo Place, Melbourne, FL 32940

<i>SPD</i>	<i>2</i>
<i>Flood Disclosure (FD-2)</i>	<i>6</i>
<i>HOA Disclosure</i>	<i>7</i>
<i>Property Information Sheet</i>	<i>9</i>
<i>Property Inventory</i>	<i>10</i>
<i>Flood Zone X</i>	<i>11</i>
<i>Floor Plan</i>	<i>12</i>

## Seller's Property Disclosure – Residential

**Notice to Licensee and Seller:** Only the Seller should fill out this form.

**Notice to Seller:** Florida law<sup>1</sup> requires a **Seller** of a home to disclose to the **Buyer** all known facts that materially affect the value of the property being sold and that are not readily observable or known by the **Buyer**. This disclosure form is designed to help you comply with the law. However, this disclosure form may not address every significant issue that is unique to the Property. You should think about what you would want to know if you were buying the Property today; and if you need more space for additional information, comments, or explanations, check the Paragraph 12 checkbox and attach an addendum.

**Notice to Buyer:** The following representations are made by **Seller** and **not** by any real estate licensee. This disclosure is not a guaranty or warranty of any kind. It is not a substitute for any inspections, warranties, or professional advice you may wish to obtain. It is not a substitute for your own personal judgment and common sense. The following information is based only upon **Seller's** actual knowledge of the Property's condition. **Sellers** can disclose only what they actually know. **Seller** may not know about all material or significant items. You should have an independent, professional home inspection to verify the condition of the Property and determine the cost of repairs, if any. This disclosure is not a contract and is not intended to be a part of any contract for sale and purchase.

**Seller** makes the following disclosure regarding the property described as: 4035 Waterloo Place, Melbourne, FL 32940  
(the "Property")

The Property is ☒ owner occupied ☐ tenant occupied ☐ unoccupied (If unoccupied, how long has it been since **Seller** occupied the Property? \_\_\_\_\_)

	<u>Yes</u>	<u>No</u>	<u>Don't Know</u>
<b>1. Structures; Systems; Appliances</b>			
(a) Are the structures including roofs; ceilings; walls; doors; windows; foundation; and pool, hot tub, and spa, if any, structurally sound and free of leaks?	<input checked="" type="checkbox"/>	<input type="checkbox"/>	<input type="checkbox"/>
(b) Is seawall, if any, and dockage, if any, structurally sound?	<input type="checkbox"/>	<input type="checkbox"/>	<input checked="" type="checkbox"/>
(c) Are existing major appliances and heating, cooling, mechanical, electrical, security, and sprinkler systems, in working condition, i.e., operating in the manner in which the item was designed to operate?	<input checked="" type="checkbox"/>	<input type="checkbox"/>	<input type="checkbox"/>
(d) Does the Property have aluminum wiring other than the primary service line?	<input type="checkbox"/>	<input checked="" type="checkbox"/>	<input type="checkbox"/>
(e) Are any of the appliances leased? If yes, which ones: _____	<input type="checkbox"/>	<input checked="" type="checkbox"/>	<input type="checkbox"/>
(f) If any answer to questions 1(a) – 1(c) is no, please explain: _____			
<b>2. Termites; Other Wood-Destroying Organisms; Pests</b>			
(a) Are termites; other wood-destroying organisms, including fungi; or pests present on the Property or has the Property had any structural damage by them?	<input type="checkbox"/>	<input checked="" type="checkbox"/>	<input type="checkbox"/>
(b) Has the Property been treated for termites; other wood-destroying organisms, including fungi; or pests?	<input type="checkbox"/>	<input checked="" type="checkbox"/>	<input type="checkbox"/>
(c) If any answer to questions 2(a) - 2(b) is yes, please explain: _____			
<b>3. Water Intrusion; Drainage; Flooding</b>			
(a) Has past or present water intrusion affected the Property?	<input type="checkbox"/>	<input checked="" type="checkbox"/>	<input type="checkbox"/>
(b) Have past or present drainage or flooding problems affected the Property?	<input type="checkbox"/>	<input checked="" type="checkbox"/>	<input type="checkbox"/>
(c) Is any of the Property located in a special flood hazard area?	<input type="checkbox"/>	<input checked="" type="checkbox"/>	<input type="checkbox"/>
(d) Is any of the Property located seaward of the coastal construction control line?	<input type="checkbox"/>	<input checked="" type="checkbox"/>	<input type="checkbox"/>
(e) Does your lender require flood insurance?	<input type="checkbox"/>	<input checked="" type="checkbox"/>	<input type="checkbox"/>
(f) Do you have an elevation certificate? If yes, please attach a copy.	<input type="checkbox"/>	<input type="checkbox"/>	<input type="checkbox"/>
(g) If any answer to questions 3(a) - 3(d) is yes, please explain: _____			

<sup>1</sup> Johnson v. Davis, 480 So.2d 625 (Fla. 1985).

	<u>Yes</u>	<u>No</u>	<u>Don't Know</u>
<b>4. Plumbing</b>			
(a) What is your drinking water source? <input checked="" type="checkbox"/> public <input type="checkbox"/> private <input type="checkbox"/> well <input type="checkbox"/> other			
(b) Have you ever had a problem with the quality, supply, or flow of potable water?	<input type="checkbox"/>	<input checked="" type="checkbox"/>	<input type="checkbox"/>
(c) Do you have a water treatment system? If yes, is it <input type="checkbox"/> owned <input type="checkbox"/> leased?	<input type="checkbox"/>	<input checked="" type="checkbox"/>	<input type="checkbox"/>
(d) Do you have a <input checked="" type="checkbox"/> sewer or <input type="checkbox"/> septic system? If septic system, describe the location of each system: _____			
(e) Are any septic tanks, drain fields, or wells that are not currently being used located on the Property?	<input type="checkbox"/>	<input checked="" type="checkbox"/>	<input type="checkbox"/>
(f) Are there or have there been any defects to the water system, septic system, drain fields or wells?	<input type="checkbox"/>	<input checked="" type="checkbox"/>	<input type="checkbox"/>
(g) Have there been any plumbing leaks since you have owned the Property?	<input type="checkbox"/>	<input checked="" type="checkbox"/>	<input type="checkbox"/>
(h) Are any polybutylene pipes on the Property?	<input type="checkbox"/>	<input checked="" type="checkbox"/>	<input type="checkbox"/>
(i) If any answer to questions 4(b), 4(c), and 4(e) - 4(h) is yes, please explain: _____			
<b>5. Roof and Roof-Related Items</b>			
(a) To your knowledge, is the roof structurally sound and free of leaks?	<input checked="" type="checkbox"/>	<input type="checkbox"/>	<input type="checkbox"/>
(b) The age of the roof is <u>12</u> years OR date installed _____			
(c) Has the roof ever leaked during your ownership?	<input type="checkbox"/>	<input checked="" type="checkbox"/>	<input type="checkbox"/>
(d) To your knowledge, has there been any repair, restoration, replacement (indicate full or partial) or other work undertaken on the roof? If yes, please explain: _____	<input type="checkbox"/>	<input checked="" type="checkbox"/>	<input type="checkbox"/>
(e) Are you aware of any defects to the roof, fascia, soffits, flashings or any other component of the roof system? If yes, please explain: _____	<input type="checkbox"/>	<input checked="" type="checkbox"/>	<input type="checkbox"/>
<b>6. Pools; Hot Tubs; Spas</b>			
<b>Note:</b> Florida law requires swimming pools, hot tubs, and spas that received a certificate of completion on or after October 1, 2000, to have at least one safety feature as specified by Section 515.27, Florida Statutes.			
(a) If the Property has a swimming pool, hot tub, or spa that received a certificate of completion on or after October 1, 2000, indicate the existing safety feature(s): <input checked="" type="checkbox"/> enclosure that meets the pool barrier requirements <input type="checkbox"/> approved safety pool cover <input checked="" type="checkbox"/> required door and window exit alarms <input checked="" type="checkbox"/> required door locks <input type="checkbox"/> none			
(b) Has an in-ground pool on the Property been demolished and/or filled?	<input type="checkbox"/>	<input checked="" type="checkbox"/>	<input type="checkbox"/>
<b>7. Sinkholes</b>			
<b>Note:</b> When an insurance claim for sinkhole damage has been made by the seller and paid by the insurer, Section 627.7073(2)(c), Florida Statutes, requires the seller to disclose to the buyer that a claim was paid and whether or not the full amount paid was used to repair the sinkhole damage.			
(a) Does past or present settling, soil movement, or sinkhole(s) affect the Property or adjacent properties?	<input type="checkbox"/>	<input checked="" type="checkbox"/>	<input type="checkbox"/>
(b) Has any insurance claim for sinkhole damage been made? If yes, was the claim paid? <input type="checkbox"/> yes <input type="checkbox"/> no If the claim was paid, were all the proceeds used to repair the damage? <input type="checkbox"/> yes <input type="checkbox"/> no	<input type="checkbox"/>	<input checked="" type="checkbox"/>	<input type="checkbox"/>
(c) If any answer to questions 7(a) - 7(b) is yes, please explain: _____			

	<u>Yes</u>	<u>No</u>	<u>Don't Know</u>
<b>8. Homeowners' Association Restrictions; Boundaries; Access Roads</b>			
(a) Is membership in a homeowner's association mandatory or do any covenants, conditions or restrictions (CCRs) affect the Property? (CCRs include deed restrictions, restrictive covenants and declaration of covenants.) <b>Notice to Buyer:</b> If yes, you should read the association's official records and/or the CCRs before making an offer to purchase. These documents contain information on significant matters, such as recurring dues or fees; special assessments; capital contributions, penalties; and architectural, building, landscaping, leasing, parking, pet, resale, vehicle and other types of restrictions.	<input checked="" type="checkbox"/>	<input type="checkbox"/>	<input type="checkbox"/>
(b) Are there any proposed changes to any of the restrictions?	<input type="checkbox"/>	<input checked="" type="checkbox"/>	<input type="checkbox"/>
(c) Are any driveways, walls, fences, or other features shared with adjoining landowners?	<input type="checkbox"/>	<input checked="" type="checkbox"/>	<input type="checkbox"/>
(d) Are there any encroachments on the Property or any encroachments by the Property's improvements on other lands?	<input type="checkbox"/>	<input checked="" type="checkbox"/>	<input type="checkbox"/>
(e) Are there boundary line disputes or easements affecting the Property?	<input type="checkbox"/>	<input checked="" type="checkbox"/>	<input type="checkbox"/>
(f) Are you aware of any existing, pending or proposed legal or administrative action affecting homeowner's association common areas (such as clubhouse, pools, tennis courts or other areas)?	<input type="checkbox"/>	<input checked="" type="checkbox"/>	<input type="checkbox"/>
(g) Have any subsurface rights, as defined by Section 689.29(3)(b), Florida Statutes, been severed from the Property? If yes, is there a right of entry? <input type="checkbox"/> yes <input type="checkbox"/> no	<input type="checkbox"/>	<input checked="" type="checkbox"/>	<input type="checkbox"/>
(h) Are access roads <input type="checkbox"/> private <input checked="" type="checkbox"/> public? If private, describe the terms and conditions of the maintenance agreement: _____			
(i) If any answer to questions 8(a) - 8(g) is yes, please explain: _____			
<b>9. Environmental</b>			
(a) Was the Property built before 1978? If yes, please see Lead-Based Paint Disclosure.	<input type="checkbox"/>	<input checked="" type="checkbox"/>	<input type="checkbox"/>
(b) Does anything exist on the Property that may be considered an environmental hazard, including but not limited to, lead-based paint; asbestos; mold; urea formaldehyde; radon gas; methamphetamine contamination; defective drywall; fuel, propane, or chemical storage tanks (active or abandoned); or contaminated soil or water?	<input type="checkbox"/>	<input checked="" type="checkbox"/>	<input type="checkbox"/>
(c) Has there been any damage, clean up, or repair to the Property due to any of the substances or materials listed in subsection (b) above?	<input type="checkbox"/>	<input checked="" type="checkbox"/>	<input type="checkbox"/>
(d) Are any mangroves, archeological sites, or other environmentally sensitive areas located on the Property?	<input type="checkbox"/>	<input checked="" type="checkbox"/>	<input type="checkbox"/>
(e) If any answer to questions 9(b) - 9(d) is yes, please explain: _____			
<b>10. Governmental, Claims and Litigation</b>			
(a) Are there any existing, pending or proposed legal or administrative claims affecting the Property?	<input type="checkbox"/>	<input checked="" type="checkbox"/>	<input type="checkbox"/>
(b) Are you aware of any existing or proposed municipal or county special assessments affecting the Property?	<input type="checkbox"/>	<input checked="" type="checkbox"/>	<input type="checkbox"/>
(c) Is the Property subject to any Qualifying Improvements assessment per Section 163.081, Florida Statutes?	<input type="checkbox"/>	<input checked="" type="checkbox"/>	<input type="checkbox"/>
(d) Are you aware of the Property ever having been, or is it currently, subject to litigation or claim, including but not limited to, defective building products, construction defects and/or title problems?	<input type="checkbox"/>	<input checked="" type="checkbox"/>	<input type="checkbox"/>
(e) Have you ever had any claims filed against your homeowner's Insurance policy?	<input type="checkbox"/>	<input checked="" type="checkbox"/>	<input type="checkbox"/>

- ©2025 Florida REALTORS®

**Flood Disclosure**

Florida Statute 689.302 requires a seller to complete and provide a flood disclosure to a purchaser of residential real property **at or before** the time the sales contract is executed.

Seller, Brett J Wares Kimberly V Wares, provides Buyer the following flood disclosure **at or before** the time the sales contract is executed.

Property address: 4035 Waterloo Place, Melbourne, FL 32940

Seller, please check the applicable boxes in paragraphs (1) through (3) below.

**FLOOD DISCLOSURE**

Flood Insurance: Homeowners' insurance policies do not include coverage for damage resulting from floods. Buyer is encouraged to discuss the need to purchase separate flood insurance coverage with Buyer's insurance agent.

- (1) Seller ☐ has ☒ has no knowledge of any flooding that has damaged the property during Seller's ownership of the property.
- (2) Seller ☐ has ☒ has not filed a claim with an insurance provider relating to flood damage on the property, including, but not limited to, a claim with the National Flood Insurance Program.
- (3) Seller ☐ has ☒ has not received assistance for flood damage to the property, including, but not limited to, assistance from the Federal Emergency Management Agency.
- (4) For the purposes of this disclosure, the term "flooding" means a general or temporary condition of partial or complete inundation of the property caused by any of the following:
- The overflow of inland or tidal waters.
  - The unusual and rapid accumulation of runoff or surface waters from any established water source, such as a river, stream, or drainage ditch.
  - Sustained periods of standing water resulting from rainfall.

Seller: Brett J Wares

Date: January 11, 2026

Seller: Kimberly Wares

Date: January 11, 2026

Copy provided to Buyer on \_\_\_\_\_ by ☐ email ☐ facsimile ☐ mail ☐ personal delivery.

## Comprehensive Rider to the Residential Contract For Sale And Purchase

THIS FORM HAS BEEN APPROVED BY THE FLORIDA REALTORS AND THE FLORIDA BAR

When initialed by all parties, the parties acknowledge that the disclosure set forth below was provided to Buyer prior to execution of the Florida Realtors/Florida Bar Residential Contract For Sale and Purchase between the parties and the clauses below will be incorporated therein:

Brett J Waress Kimberly V Waress (SELLER)  
and \_\_\_\_\_ (BUYER)  
concerning the Property described as 4035 Waterloo Place, Melbourne, FL 32940

Buyer's Initials \_\_\_\_\_

Seller's Initials BW KW

### B. HOMEOWNERS' ASSOCIATION/COMMUNITY DISCLOSURE

#### PART A. DISCLOSURE SUMMARY

IF THE DISCLOSURE SUMMARY REQUIRED BY SECTION 720.401, FLORIDA STATUTES, HAS NOT BEEN PROVIDED TO THE PROSPECTIVE PURCHASER BEFORE EXECUTING THIS CONTRACT FOR SALE, THIS CONTRACT IS VOIDABLE BY BUYER BY DELIVERING TO SELLER OR SELLER'S AGENT OR REPRESENTATIVE WRITTEN NOTICE OF THE BUYER'S INTENTION TO CANCEL WITHIN 3 DAYS AFTER RECEIPT OF THE DISCLOSURE SUMMARY OR PRIOR TO CLOSING, WHICHEVER OCCURS FIRST. ANY PURPORTED WAIVER OF THIS VOIDABILITY RIGHT HAS NO EFFECT. BUYER'S RIGHT TO VOID THIS CONTRACT SHALL TERMINATE AT CLOSING.

BUYER SHOULD NOT EXECUTE THIS CONTRACT UNTIL BUYER HAS RECEIVED AND READ THIS DISCLOSURE.

Disclosure Summary For Brisbane Isle

(Name of Community)

1. AS A BUYER OF PROPERTY IN THIS COMMUNITY, YOU WILL BE OBLIGATED TO BE A MEMBER OF A HOMEOWNERS' ASSOCIATION ("ASSOCIATION").
2. THERE HAVE BEEN OR WILL BE RECORDED RESTRICTIVE COVENANTS ("COVENANTS") GOVERNING THE USE AND OCCUPANCY OF PROPERTIES IN THIS COMMUNITY.
3. YOU WILL BE OBLIGATED TO PAY ASSESSMENTS TO THE ASSOCIATION. ASSESSMENTS MAY BE SUBJECT TO PERIODIC CHANGE. IF APPLICABLE, THE CURRENT AMOUNT IS \$ 1,400 PER Year. YOU WILL ALSO BE OBLIGATED TO PAY ANY SPECIAL ASSESSMENTS IMPOSED BY THE ASSOCIATION. SUCH SPECIAL ASSESSMENTS MAY BE SUBJECT TO CHANGE. IF APPLICABLE, THE CURRENT AMOUNT IS \$ 0 PER Year.
4. YOU MAY BE OBLIGATED TO PAY SPECIAL ASSESSMENTS TO THE RESPECTIVE MUNICIPALITY, COUNTY, OR SPECIAL DISTRICT. ALL ASSESSMENTS ARE SUBJECT TO PERIODIC CHANGE.
5. YOUR FAILURE TO PAY SPECIAL ASSESSMENTS OR ASSESSMENTS LEVIED BY A MANDATORY HOMEOWNERS' ASSOCIATION COULD RESULT IN A LIEN ON YOUR PROPERTY.
6. THERE MAY BE AN OBLIGATION TO PAY RENT OR LAND USE FEES FOR RECREATIONAL OR OTHER COMMONLY USED FACILITIES AS AN OBLIGATION OF MEMBERSHIP IN THE HOMEOWNERS' ASSOCIATION. IF APPLICABLE, THE CURRENT AMOUNT IS \$ 0 PER Year.
7. THE DEVELOPER MAY HAVE THE RIGHT TO AMEND THE RESTRICTIVE COVENANTS WITHOUT THE APPROVAL OF THE ASSOCIATION MEMBERSHIP OR THE APPROVAL OF THE PARCEL OWNERS.
8. THE STATEMENTS CONTAINED IN THIS DISCLOSURE FORM ARE ONLY SUMMARY IN NATURE, AND, AS A PROSPECTIVE PURCHASER, YOU SHOULD REFER TO THE COVENANTS AND THE ASSOCIATION GOVERNING DOCUMENTS BEFORE PURCHASING PROPERTY.
9. THESE DOCUMENTS ARE EITHER MATTERS OF PUBLIC RECORD AND CAN BE OBTAINED FROM THE RECORD OFFICE IN THE COUNTY WHERE THE PROPERTY IS LOCATED, OR ARE NOT RECORDED AND CAN BE OBTAINED FROM THE DEVELOPER.

DATE \_\_\_\_\_

BUYER \_\_\_\_\_

DATE \_\_\_\_\_

BUYER \_\_\_\_\_

**B. HOMEOWNERS' ASSOCIATION/COMMUNITY DISCLOSURE (CONTINUED)****PART B.**

The Property is located in a community with a mandatory homeowners' association or an association that may require the payment of assessments, charges, or impose restrictions on the Property ("Association").

1. **APPROVAL:** The Association's approval of Buyer (**CHECK ONE**): ☐ is ☒ is not required. If Association approval of this transaction or the Buyer is required, this Contract is contingent upon Association approval no later than \_\_\_\_\_ (if left blank, then 5) days prior to Closing. Within \_\_\_\_\_ (if left blank, then 5) days after Effective Date, the Seller shall initiate the approval process with Association. Buyer shall pay application and related fees, as applicable, unless otherwise provided for in Association governing documents or agreed to by the parties. Buyer and Seller shall sign and deliver any documents required by the Association, provide for interviews or personal appearances, if required, and use diligent effort to timely obtain Association approval. If approval is not granted within the stated time period above, Buyer may terminate this Contract, and shall be refunded the Deposit, thereby releasing Buyer and Seller from all further obligations under this Contract.

2. **PAYMENT OF FEES, ASSESSMENTS, AND OTHER ASSOCIATION CHARGES:**

- (a) Buyer shall pay any application, initial contribution, and/or membership or other fees charged by Association pursuant to its governing documents or applicable Florida Statutes. If applicable, the current amount(s) is:

\$ _____	per _____	for _____	to _____
\$ _____	per _____	for _____	to _____
\$ _____	per _____	for _____	to _____
\$ _____	per _____	for _____	to _____

- (b) If special or other assessments levied by the Association exist as of the Effective Date, or any assessment(s) are levied after the Effective Date and prior to the Closing Date, and are due and payable in full prior to Closing Date, then Seller shall pay all such assessment(s) prior to or at Closing; or, if any such assessment(s) may be paid in installments, then Seller shall pay all installments which are due before Closing Date, prior to or at Closing, and (**CHECK ONE**): ☐ Buyer ☐ Seller (if left blank, then Buyer) shall pay installments due after Closing Date. **If Seller is checked, Seller shall pay the assessment in full prior to or at the time of Closing.**

- (c) Seller shall pay, prior to or at Closing, all fines imposed against the Seller or the Property by the Association which exist as of the Closing Date and any fees the Association charges to provide information about the Property, assessment(s) and fees.

**The Association or Management Company to which assessments, special assessments or rent/land use fees are due and payable, is/are:**

Brisbane Isle HOA

Contact Person \_\_\_\_\_ Lisa Erlich

Phone \_\_\_\_\_ Office 321-733-3382

Email \_\_\_\_\_ Towers.ARC@cfl.rr.com

Contact person \_\_\_\_\_

Phone \_\_\_\_\_

Email \_\_\_\_\_

**Additional contact information can be found on the Association's website, which is:**

**www.** \_\_\_\_\_



## Property Information



**COASTAL  
ESTATE TEAM**  
COMPASS

**Property Address:** 4035 Waterloo Place, Melbourne, FL 32940

### Utility Information

Water: <u>Cocoa</u>	Phone: _____
Gas/Propane: <u>FL Gas</u>	Phone: _____
Cable: <u>No</u>	Phone: _____
Phone: <u>No</u>	Phone: _____
Internet: <u>ATT Fiber</u>	Phone: _____
Well: <u>On site</u> Serviced on: <u>2024</u>	Phone: _____
Septic: <u>No</u> Serviced on: _____	Phone: _____ #tanks: _____
Trash: <u>City/WM</u> Pick-up Day: _____	Phone: _____
Recycle: <u>City/WM</u> Pick-up Day: _____	Phone: _____

### HOA Information

Management Company/Contact: <u>Lisa Erlich</u>	Phone: _____
Website: _____	Email: _____
Dues: <u>1400</u> Frequency: <u>Year</u>	
Master Association Company/Contact: _____	Phone: _____
Website: _____	Email: _____
Dues: <u>1400</u> Frequency: <u>Year</u>	
HOA Includes: <u>Common Area Maintenance, Gate</u>	
Any Special Assessments or Lawsuits Pending: <u>No</u>	
Do you have the HOA Documents and Financials: <u>Yes</u>	
Are you current on your payments: <u>Yes</u>	
Does the Association need to approve Buyers: <u>No</u>	

### Miscellaneous Information

Do you have a current survey: No

Termite Bond (Company): <u>No</u>	Transferable: _____	Transfer Fee: _____
Alarm System (Company): <u>No</u>	Transferable: _____	Monthly Fee: _____

Liens or open Permits: No

Completed Permits, Repairs, or Improvements: \_\_\_\_\_

A/C age: 2024      Roof age: 2014      Electrical updated: \_\_\_\_\_

What Flood Zone is the Property located in: X

Approximate Utilities Cost: Electric 200      Gas 20      Water 150

Approximate Insurance Cost Per Year: 4000

### Maintenance Contacts

Lawn: <u>90</u>	Phone: _____
Pool: <u>0</u>	Phone: _____
Irrigation: <u>0</u>	Phone: _____
Cleaning: <u>0</u>	Phone: _____
A/C: <u>100</u>	Phone: _____
Pest: <u>100</u>	Phone: _____

# Property Inventory

**COASTAL  
ESTATE TEAM**
**COMPASS**
**Owner(s):** Brett J Wares      Kimberly V Wares

**Property Address:** 4035 Waterloo Place, Melbourne, FL 32940

**Water:** City ☒ Well

**Irrigation:** City      Well ☒ Reclaimed

\*If any items below are leased please make a note

ITEM	CONVEYS		
	Y	N	N/A
<b>Appliances</b>			
Built-In Grill	<input checked="" type="checkbox"/>		
Built-In Microwave	<input checked="" type="checkbox"/>		
Cook Top	<input checked="" type="checkbox"/>		
Dishwasher	<input checked="" type="checkbox"/>		
Dryer (Electric <input checked="" type="checkbox"/> Gas )	<input checked="" type="checkbox"/>		
Freezer	<input checked="" type="checkbox"/>		
Garbage Disposal	<input checked="" type="checkbox"/>		
Ice Maker	<input checked="" type="checkbox"/>		
Range/Oven (Electric <input checked="" type="checkbox"/> Gas )	<input checked="" type="checkbox"/>		
Refrigerator - Kitchen	<input checked="" type="checkbox"/>		
Refrigerator - Secondary Full Size		<input checked="" type="checkbox"/>	
Trash Compactor		<input checked="" type="checkbox"/>	
Undercounter Refrigerator		<input checked="" type="checkbox"/>	
Wall Oven	<input checked="" type="checkbox"/>		
Washer	<input checked="" type="checkbox"/>		
Wine / Drink Refrigerator			
Other:			
<b>Cooling / Heating Systems</b>			
Ceiling Fan(s) # 6	<input checked="" type="checkbox"/>		
Central A/C # 1 Heat (Gas Elec <input checked="" type="checkbox"/> )	<input checked="" type="checkbox"/>		
Fireplace (Gas Wood Burning )		<input checked="" type="checkbox"/>	
Water Heater(s) # (Gas Elec <input checked="" type="checkbox"/> )	<input checked="" type="checkbox"/>		
Window A/C #		<input checked="" type="checkbox"/>	
Other:			
<b>Home Systems</b>			
Central Vacuum		<input checked="" type="checkbox"/>	
Generator		<input checked="" type="checkbox"/>	
Intercom		<input checked="" type="checkbox"/>	
Security System	<input checked="" type="checkbox"/>		
Smoke Detector(s) # 7	<input checked="" type="checkbox"/>		
Speaker(s) # Location:			
Surround Sound (components)			
Surround Sound (wiring)			
Water Softener		<input checked="" type="checkbox"/>	
Other:			
<b>Miscellaneous Interior</b>			
Chandelier(s) # / Hanging Lamp(s) #			
Draperies & Rods	<input checked="" type="checkbox"/>		

ITEM	CONVEYS		
	Y	N	N/A
Sconce(s) #			
Shades & Blinds	<input checked="" type="checkbox"/>		
Other:			
<b>Garage / Gate / Mailbox</b>			
Garage Door Remote(s) # 2	<input checked="" type="checkbox"/>		
Gate Remote(s) #	<input checked="" type="checkbox"/>		
Mailbox Number      Mailbox Key(s) #			<input checked="" type="checkbox"/>
Other:			
<b>Pool</b>			
Hot Tub / Spa	<input checked="" type="checkbox"/>		
Pool (Inground <input checked="" type="checkbox"/> Above Ground )			
Pool Barrier Fence	<input checked="" type="checkbox"/>		
Pool Equipment	<input checked="" type="checkbox"/>		
Pool Pump	<input checked="" type="checkbox"/>		
Pool Salt Water System	<input checked="" type="checkbox"/>		
Pool / Spa Heater (Gas <input checked="" type="checkbox"/> Elec Solar )			
Other:			
<b>Outdoor Systems</b>			
Drinking Water Well / Pump		<input checked="" type="checkbox"/>	
Irrigation System	<input checked="" type="checkbox"/>		
Irrigation Well / Pump	<input checked="" type="checkbox"/>		
Landscape Lighting	<input checked="" type="checkbox"/>		
Propane Gas Tank (Loc: )		<input checked="" type="checkbox"/>	
Satellite Dish	<input checked="" type="checkbox"/>		
Other:			
<b>Miscellaneous Outdoor</b>			
Awnings (Elec Manual )		<input checked="" type="checkbox"/>	
Boat Dock / Boat Lift ( lbs.)		<input checked="" type="checkbox"/>	
Fence		<input checked="" type="checkbox"/>	
Lawn / Patio Furniture	<input checked="" type="checkbox"/>		
Shed(s) #		<input checked="" type="checkbox"/>	
Storm Shutters / Panels (Elec Manual )	<input checked="" type="checkbox"/>		
Summer Kitchen / Barbecue	<input checked="" type="checkbox"/>		
Other:			
<b>Other Items Not Listed</b>			

Brett J Wares      January 11, 2026  
 Seller      Date

Kimberly V Wares      January 11, 2026  
 Seller      Date

\_\_\_\_\_  
 Buyer      Date

\_\_\_\_\_  
 Buyer      Date



Report Date 12/10/2025  
Report Number 17253026

## FLOOD ZONE DETERMINATION SUPPLEMENTAL REPORT

LOCATION	Street Address	4035 WATERLOO PL ,MELBOURNE ,FL 32940-1278		
	County Name	BREVARD COUNTY		
	Community Name	Brevard County		
	Lat, Long	28.194914, -80.697471 NAD83		
	APN	26 3626-27-B-19	FIPS / MSA / Tract	12009 / 37340 / 641.28
STANDARD	Flood Zone	X		
	Comm No.	125092		
	Map Number	12009C0505G		
	Map Datum	n/a		
	Map Date	03/17/2014		
	Initial FIRM Date	09/22/1972		
	CBRS / OPA	No		
	LOMC Date	01/30/2021		
	LOMC Case	12-04-3653V		
	NFIP Program	PARTICIPATING		
MASSIVE	Next Nearest Flood Zone	A (0 ft)		
	Base Flood Elevation (BFE)	n/a		
	BFE Conversion	n/a		
	Estimated Ground Elevation	34 ft NAVD88		
	Policies in Force	19,872 (comm-wide)		
	Historic Flood Loss Claims	\$33,230,762 (comm-wide)		
	CBRS Type	n/a		
	Distance to Fresh Water	90 ft		
	Distance to Salt Water	n/a		
	NFIP Discount	10% (comm-wide)		

PRIOR COMMUNITY-PANEL, DATE, ZONE: 125092-0430E, 04/03/1989, Zone A

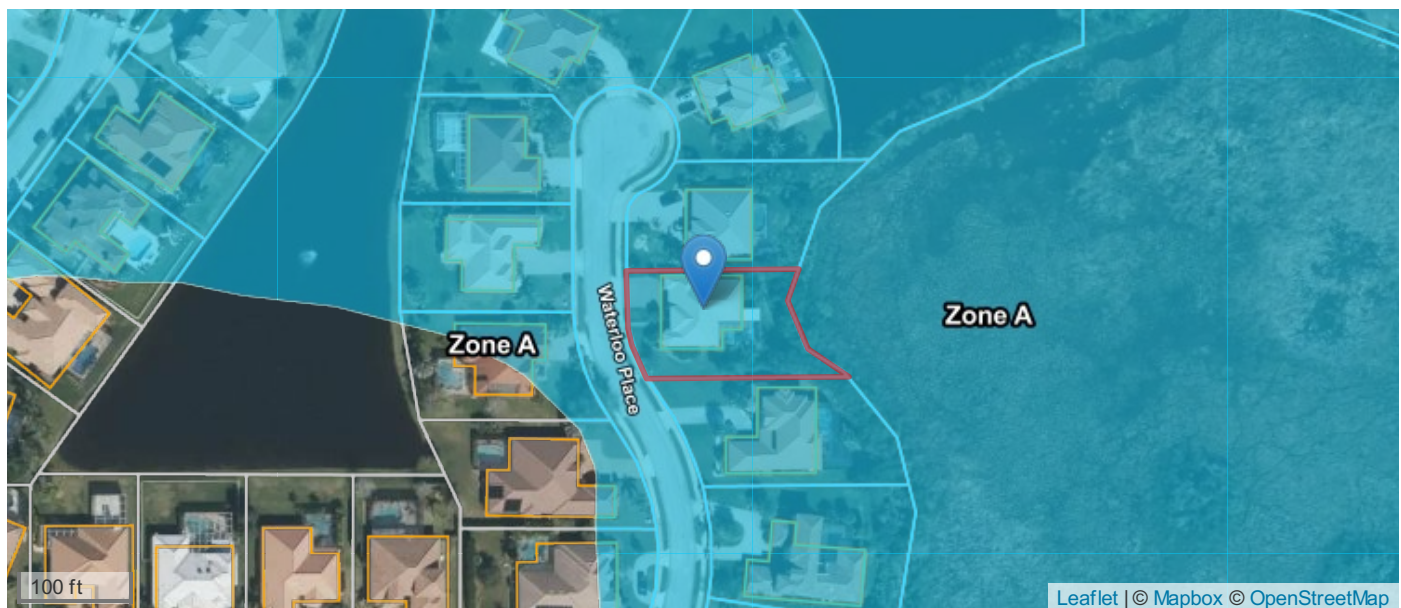

Copyright Xactus All Rights Reserved. This is not a guaranteed flood hazard determination, is not a substitute for an elevation certificate, and it cannot be used to acquire a Letter of Map Amendment. For flood hazard determination disputes, note the determination number and visit the Xactus online dispute resolution center at <https://determinations.massivecert.com/service-dispute.html>.

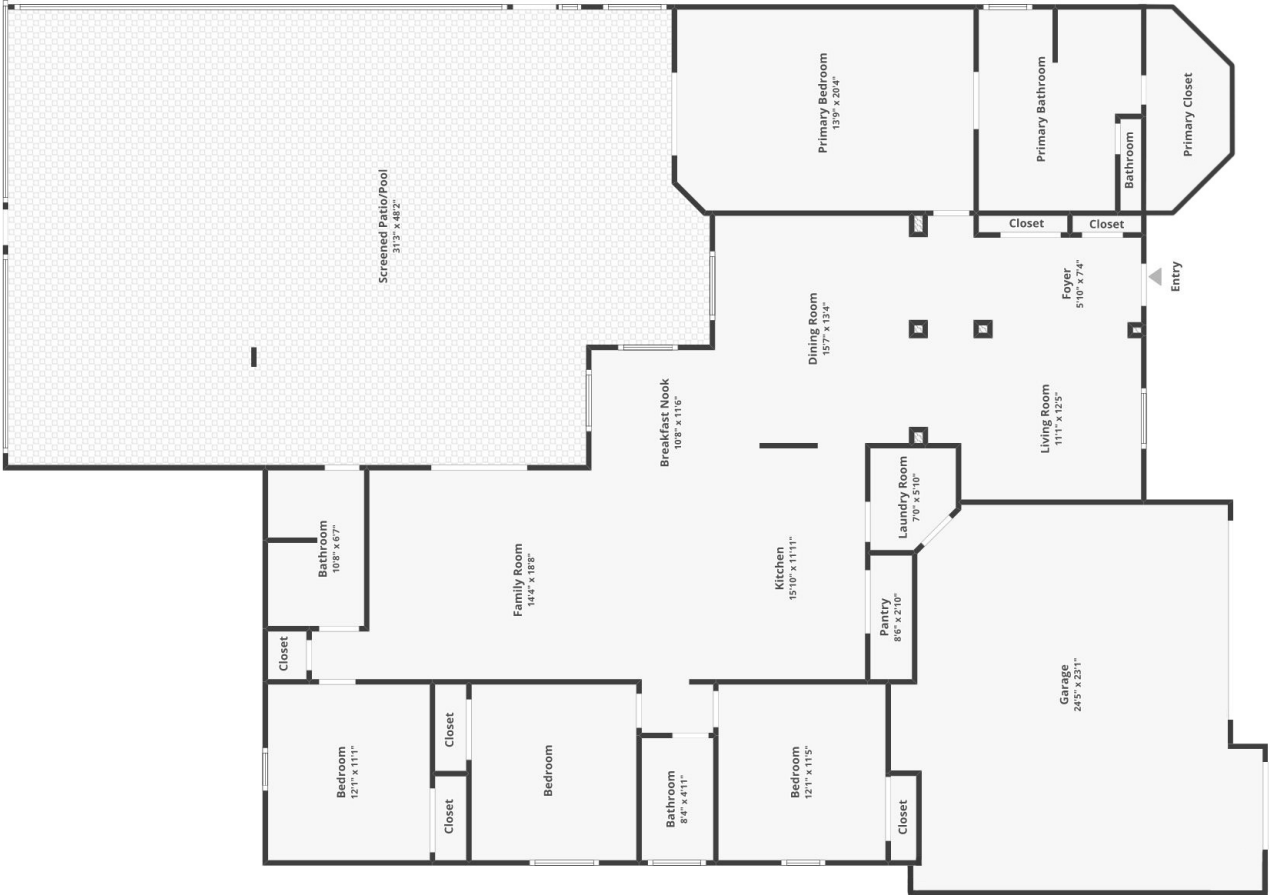

Floor plans/tour cannot be used for building or design purposes. Sizes and dimensions are approximate.